



NOTES

- 1) THIS IS NOT A STANDARD BOUNDARY SURVEY. BOUNDARY INFORMATION WAS TAKEN FROM A PLAN ENTITLED "STANDARD BOUNDARY SURVEY, ROUTE 186, LISBON, MAINE" PREPARED FOR TRAINING LONGCHAMPS BY TECHNICAL SERVICES, INC. DATED MAY 24, 1988.
- 2) WETLAND DELINEATION AND LOCATION WAS PERFORMED BY JONES ASSOCIATES, INC.
- 3) SITE TABULATIONS:
 - TOTAL BUILDING AREA = 723,860 SF.
 - TOTAL LENGTH OF ROAD = 7,200 LF.

TIF DISTRICT BOUNDARY

PHASE ONE

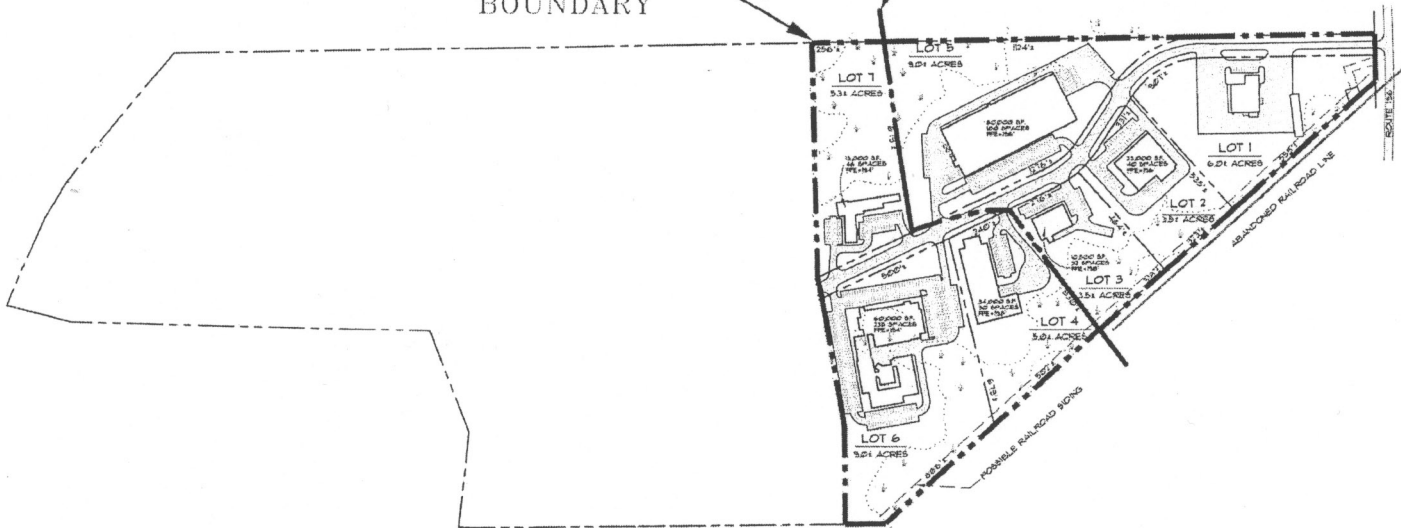

LEGEND

- BOUNDARY LINE (SUBJECT PARCEL)
- WETLAND AREA
- PAVEMENT

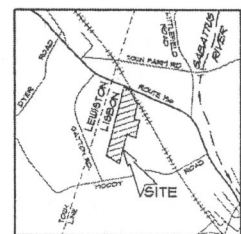

LOCATION MAP

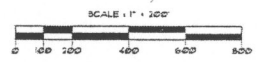

**SCHMATIC SITE PLAN #2
LISBON BUSINESS PARK**

ROUTE 186 - LISBON, MAINE
AND ROSCOGEN COUNTY

PREPARED FOR
LONGCHAMPS & SON, INC.
P.O. BOX #14 LISBON, MAINE

Sebago Technics
400 CENTER STREET - AUBURN, MAINE 04210
TEL. (207) 783-5656 FAX (207) 783-5655
DATE: OCTOBER 1998 (CR3) BY: D.S. SCALE: 1" = 100'